MARK	DATE	REVISION	CHECK
A			
B			
C			

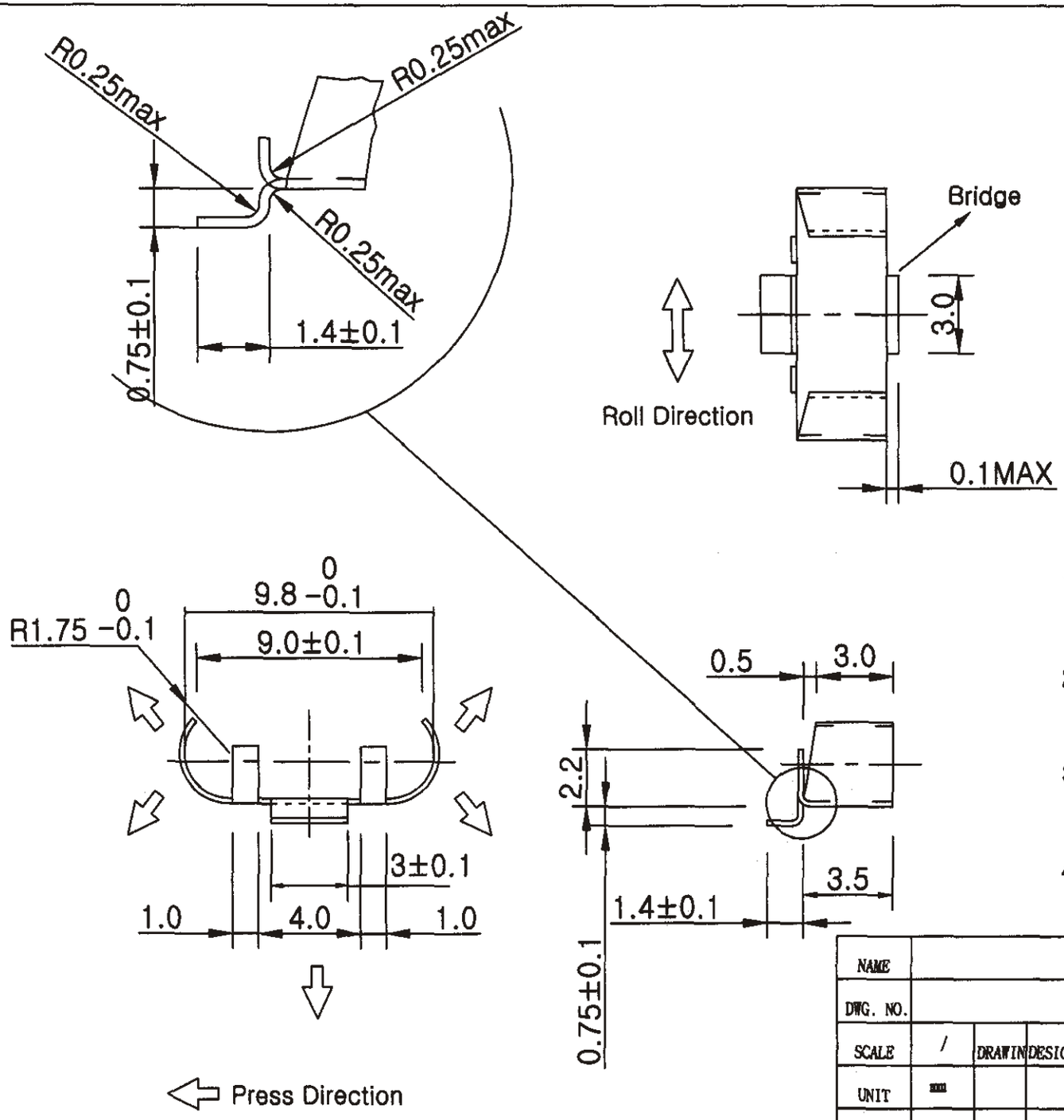

NOTE

1. PART TO BE FREE OF BURRS AND SHARP EDGES
2. MATERIAL : Nickel-Siver (C7521R-H 0.2t)
3. PLATING : SnCu(Cu 1 to 4wt%)-plating (2 to 4㎛)on Cu-plating(0.5 to 2.5㎛)
4. LEAD FREE

P/N #44420001

NAME						C7521R-H		
DWG. NO.						MAT'L	Q'TY	REMARKS	DESCRIPTION
SCALE	/	DRAWIN	DESIGN	CHECH	APPR			
UNIT	mm							
DATE								